

**+NOTICE!!**

**These documents have been scanned!**

**Do not place un-scanned documents beneath this notice!**

**Do not remove this notice from this file!**

GPO Jacket No. 560-102  
Print Order 61549  
Rise Business Services, LLC  
Job=AZ15 1/8/2020



Box Number= AZ15283



Claim Begin-End: AMC457166-AMC457166

**1 Initial Receipt**



AZ15283-31

AMC458525-AMC458783



**United States Department of the Interior**  
**Bureau of Land Management**  
 DIV OF LANDS, MINRLS & ENERGY  
 ONE N CENTRAL AVE  
 PHOENIX, AZ 85004 -4427  
 Phone: 602-417-9200

Receipt

No: 4581498

<b>Transaction #:</b> 4703109	
<b>Date of Transaction:</b> 10/11/2019	
CUSTOMER:	
JEFFREY BLUM 52 S BEVERLY LOT D13 MESA, AZ 85210-8451 US	

LINE #	QTY	DESCRIPTION	REMARKS	UNIT PRICE	TOTAL
1	1.00	LOCATABLE MINERALS / MINING CLAIMS-NEW, UNADJUD, ONE OR MORE AUTH NOS / NEW MINING CLAIM PROCESSING FEE <b>CASES:</b> AMC457166/\$20.00		- n/a -	20.00
2	1.00	LOCATABLE MINERALS / MINING CLAIMS-NEW, UNADJUD, ONE OR MORE AUTH NOS / NEW MINING CLAIMS LOCATION FEE <b>CASES:</b> AMC457166/\$40.00		- n/a -	40.00
3	1.00	LOCATABLE MINERALS / MINING CLAIMS-NEW, UNADJUD, ONE OR MORE AUTH NOS / NEW MINING CLAIMS MAINTENANCE FEE <b>CASES:</b> AMC457166/\$165.00		- n/a -	165.00
<b>TOTAL:</b>					<b>\$225.00</b>

PAYMENT INFORMATION			
1	AMOUNT:	225.00	POSTMARKED: N/A
	TYPE:	CASH	RECEIVED: 10/11/2019
	NAME:	BLUM, JEFFREY 52 S BEVERLY LOT D13 MESA AZ 85210-8451 US	

REMARKS

This receipt was generated by the automated BLM Collections and Billing System and is a paper representation of a portion of the official electronic record contained therein.

**ENTERED**  
 OCT 23 2019  
 BY: *RJM*



**NOTICE!!**

**These documents have been scanned!**

**Do not place un-scanned documents beneath this notice!**

**Do not remove this notice from this file!**

GPO Jacket No. 560-102  
Print Order 61549  
Rise Business Services, LLC  
Job=AZ15 1/8/2020



Box Number= AZ15283



Claim Begin-End: AMC457166-AMC457166

**2 Correspondence**



AZ15283-31

AMC458525-AMC458783



# United States Department of the Interior

BUREAU OF LAND MANAGEMENT

Arizona State Office

One North Central Avenue, Suite 800

Phoenix, Arizona 85004-4427

[www.blm.gov/az/](http://www.blm.gov/az/)

AUG 26 2020



In Reply Refer To:  
3800 (9200) RM  
AMC457166

CERTIFIED MAIL - RETURN RECEIPT REQUESTED No. 9214 8901 9403 8319 5959 09

## NOTICE

JEFFREY BLUM	:	This Notice Affects the Claim(s)
52 S BEVERLY LOT D13	:	Shown in the Block Below.
MESA, AZ 85210-8478	:	

---

AMC457166  
TAKE IT EASY

---

### Mining Claim Location Notice(s) – Amendment(s) Required

Pursuant to Title 43 Code of Federal Regulations (CFR) 3832.1, the Bureau of Land Management (BLM), Arizona State Office, received your notice(s) of location for recording mining claims. In accordance with 43 CFR 3832.12, the claim(s) listed above cannot be accepted as filed and must be amended as noted below.

The claim is not in aliquot parts and is located diagonally. To be located by aliquot parts, the corner of the claim should be located 0, 330, 660, 990, 1320 feet from one of the corners of a section or the middle of the section in a north or south direction and east or west direction. We cannot determine where your claim actually lies within the section as no aliquot part description was provided and no correct tie-in is provided. An example of a 20 acre legal description is T. 18 N., R. 1 E., sec. 19, E2NWSE. Please note that GPS coordinates/latitude and longitude coordinates are not accepted by the BLM in place of an aliquot part descriptions and tie-in for a mining claim. Please see aliquot part enclosure for an example.

In accordance with 43 CFR 3832.12(c) (1) You must describe placer claims by aliquot part and complete lots using the U.S. Public Land Survey System and its rectangular subdivisions except when placer claims are (i) on unsurveyed Federal lands; (ii) Gulch or bench placer claims; or (iii) Bounded by other mining claims or non-mineral lands. If one of these situations exists, you



must describe the lands by protracted survey or by metes and bounds. In all cases, your description of the land must be as compact and regular in form as reasonably possible and should conform to the U.S. Public Land Survey System and its rectangular subdivisions as much as possible.

The amendment(s) must provide one of the following:

1. Identify which situation exists that requires this placer mining claim to be located by metes and bounds and provide a metes and bounds description. If you believe the claim is a gulch placer, please provide a) a topographical map and b) the % steepness of the slope. A gulch placer is located on the bed of a river contained within steep, non-mineral canyon walls and the slope should be greater than 60%.
2. Amend the mining claim using the U.S. Public Land Survey System and its rectangular subdivisions and describe the mining claim by aliquot parts and complete lots.

Keep in mind that when amending a mining claim, no new ground can be taken in. A placer mining claim must contain at least 10 acres. Therefore, an amended claim would have to contain at least 10 acres and must be described by aliquot parts. If this cannot be achieved, the claim should be relinquished and a new claim located correctly, rather than amending an incorrectly located claim.

If you are able to correctly amend the claim(s) listed above and decide to do so, there is a \$15 BLM processing fee for each amendment. The amendment(s) must be received by BLM within 30 days of your receipt of this notice. If the amendment(s) is/are not received within the 30-day timeframe the mining claim(s) will be declared null and void ab initio.

If additional information is required, please contact RéAnn Myers at 602-417-9413. Please include your AMC serial number(s) on all correspondence.

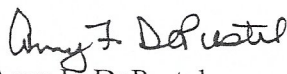
  
Amy F. DePestel  
Supervisory Land Law Examiner  
Lands, Minerals and Energy Division

Enclosure(s)





Date Produced: 09/07/2020

ConnectSuite Inc.:

The following is the delivery information for Certified Mail™/RRE item number 9214 8901 9403 8319 5959 09. Our records indicate that this item was delivered on 09/02/2020 at 02:20 p.m. in MESA, AZ 85210. The scanned image of the recipient information is provided below.

Signature of Recipient :

MC  
C19

Address of Recipient :

**52 S BEVERLY MESA, AZ  
85210**

Thank you for selecting the Postal Service for your mailing needs. If you require additional assistance, please contact your local post office or Postal Service representative.

Sincerely,  
United States Postal Service

The customer reference number shown below is not validated or endorsed by the United States Postal Service. It is solely for customer use.

Customer Reference Number: C2236512.12710828



**NOTICE!!**

**These documents have been scanned!**

**Do not place un-scanned documents beneath this notice!**

**Do not remove this notice from this file!**

GPO Jacket No. 560-102  
Print Order 61549  
Rise Business Services, LLC  
Job=AZ15 1/8/2020



Box Number= AZ15283



Claim Begin-End: AMC457166-AMC457166

**3 Transfers**



AZ15283-31

AMC458525-AMC458783



**NO  
DOCUMENTS  
FOUND**

NO DOCUMENTS FOUND  
NO DOCUMENTS FOUND

**NOTICE!!**

**These documents have been scanned!**

**Do not place un-scanned documents beneath this notice!**

**Do not remove this notice from this file!**

GPO Jacket No. 560-102  
Print Order 61549  
Rise Business Services, LLC  
Job=AZ15 1/8/2020



Box Number= AZ15283



Claim Begin-End: AMC457166-AMC457166

**4 Annual Filings**



AZ15283-31

AMC458525-AMC458783



**NO  
DOCUMENTS  
FOUND**

NO DOCUMENTS FOUND  
NO DOCUMENTS FOUND

**NOTICE!!**

**These documents have been scanned!**

**Do not place un-scanned documents beneath this notice!**

**Do not remove this notice from this file!**

GPO Jacket No. 560-102  
Print Order 61549  
Rise Business Services, LLC  
Job=AZ15 1/8/2020



Box Number= AZ15283



Claim Begin-End: AMC457166-AMC457166

**5 Miscellaneous**



AZ15283-31

AMC458525-AMC458783



**United States Department of the Interior**  
**Bureau of Land Management**  
 DIV OF LANDS, MINRLS & ENERGY  
 ONE N CENTRAL AVE  
 PHOENIX, AZ 85004 -4427  
 Phone: 602-417-9200

Receipt	
No:	4805221

<b>Transaction #:</b> 4932562	
<b>Date of Transaction:</b> 09/16/2020	
CUSTOMER:	
JEFFREY BLUM 52 S BEVERLY LOT D13 MESA, AZ 85210-8451 US	

LINE #	QTY	DESCRIPTION	REMARKS	UNIT PRICE	TOTAL
1	1.00	LOCATABLE MINERALS / MINING CLAIMS- NOT NEW-UNADJUD, ONE AUTH NO. ONLY / MINING CLAIM MONEY RECEIVED CASES: AMC457166/\$15.00	AMEND	- n/a -	15.00
<b>TOTAL:</b>					<b>\$15.00</b>

PAYMENT INFORMATION			
1	AMOUNT:	15.00	POSTMARKED: N/A
	TYPE:	CHECK	RECEIVED: 09/16/2020
	CHECK NO:	19-138388608	
	NAME:	BLUM, JEFFREY 52 S BEVERLY LOT D13 MESA AZ 85210-8451 US	

REMARKS

This receipt was generated by the automated BLM Collections and Billing System and is a paper representation of a portion of the official electronic record contained therein.

*10/1/2020 - 635 ENTERED ON AMC457166 Rm*



**NOTICE!!**

**These documents have been scanned!**

**Do not place un-scanned documents beneath this notice!**

**Do not remove this notice from this file!**

GPO Jacket No. 560-102  
Print Order 61549  
Rise Business Services, LLC  
Job=AZ15 1/8/2020



Box Number= AZ15283



Claim Begin-End: AMC457166-AMC457166

**6 Location Notices-Amendments and Supporting Documents**



AZ15283-31

AMC458525-AMC458783



# MINING CLAIM STATUS REPORT

Data Entered: 10/23/19 RAM

MTP Checked By: 10/23/19 RAM  
GEO Checked By: 10/23/19 RAM

LEAD SERIAL NUMBER: AMC 457166 thru AMC       

**NUMBER OF CLAIMS & TYPE:**

   LODE  
  1   PLACER  
   ASSOCIATION PLACER  
   MILL SITE  
   TUNNEL SITE

**CHARGES:**

Processing Fee @ \$20 = \$ 20  
Location Fee @ \$40 = \$ 40  
Maintenance Fee @ \$165 = \$ 165  
Add'l Maint Fee for Assoc Placer = \$         
**SUBTOTAL** \$ 225  
Other Fees \$         
Other Fees \$         
**TOTAL** \$       

TOTAL ACREAGE: approx. 15.2 Per Claim  
(Placer Only)

NUMBER OF LOCATORS:   1  

DOCUMENTS RECEIVED VIA: Over-the-Counter  Mail  **TIMELY FILED:** Yes  No

LEGAL DESCRIPTION: T 11N R 1E SEC 25  
T        R        SEC         
T        R        SEC         
T        R        SEC         
T        R        SEC       

BLM  FOREST SERVICE  SUBJ TO PL 359: Yes  No   
WILDERNESS AREA

SPLIT ESTATE: N/A  SX  PX  OTHER   
SRHA  Was proper Notice filed if located on SHRA Land? Yes  No

**RECONVEYED MINERALS ON BLM LAND REQUIRE OPENING ORDER FROM 1944 TO 1993:**

Open to Entry On        N/A

COMMENTS/STATUS: VOID  PARTIALLY VOID  PVT MINERALS  WITHDRAWN LANDS   
OTHER

Claimant acknowledges that portions of the following claim(s) site(s) may be void or voidable.

Printed Name of Claimant        Signature of Claimant       

\*\*\*\*\*FINAL ADJUDICATION\*\*\*\*\*

DATE        INITIALS       

AMC457166

LOCATION NOTICE FOR PLACER MINING CLAIM

Amendment BLM Serial # AMC 457166

NOTICE IS HEREBY GIVEN that the TAKE IT EASY

\_\_\_\_\_ placer mining claim has been located by

JEFFREY Blum whose current mailing address is 525 BEVERLY Lot D13 MESA, AZ 85210

RECEIVED  
BLM AZ STATE OFFICE  
2020 SEP 16 A 8:02  
PHOENIX, ARIZONA  
BLM  
Date  
Stamp

The general course of this claim is NORTH to South and it is situated in YAVAPAI County, Arizona. This claim is 1320 feet in length and 330 feet in width.

10 Total Claim Acreage. This claim runs from the location monument on which this location notice is posted at the SE corner of the claim approximately 330 feet in a WESTERLY direction to the SW end line and 1320 feet in a NORTHERLY direction to the NW end line. This claim is marked by four monuments, one at each corner of the claim.

The location monument on which this notice is posted is situated within Section 25, Township 11 N, Range 1 E, Gila Salt River Base and Meridian, Arizona. This claim encompasses

portions of the following legal subdivision(s) if located by legal subdivision or the following quarter section(s), section(s), Township(s) and Range(s) SW, NE, SE of section 25 T11N R1E AND SW, SE, NE of SW quarter section AND A VERY SMALL, Gila Salt River Base and Meridian, Arizona.

The locality of this claim with reference to some natural object or permanent monument and additional information (if any) concerning its locality are as follows: IN A southerly direction from the Golden Turkey mine (in Bold letters on map)

\_\_\_\_\_ The above information is shown on the attached map.

DATED AND POSTED on the ground this 20<sup>th</sup> day of September, 2019.

LOCATOR(s)  AGENT

Print Name(s) JEFFREY Blum

Signature(s) Jeffrey Blum

Form MCF102  
Revised July 2014

COPY

This form is available from the Arizona Geological Survey and may be reproduced.

#4805221

AMC 457166



# SECTION 25

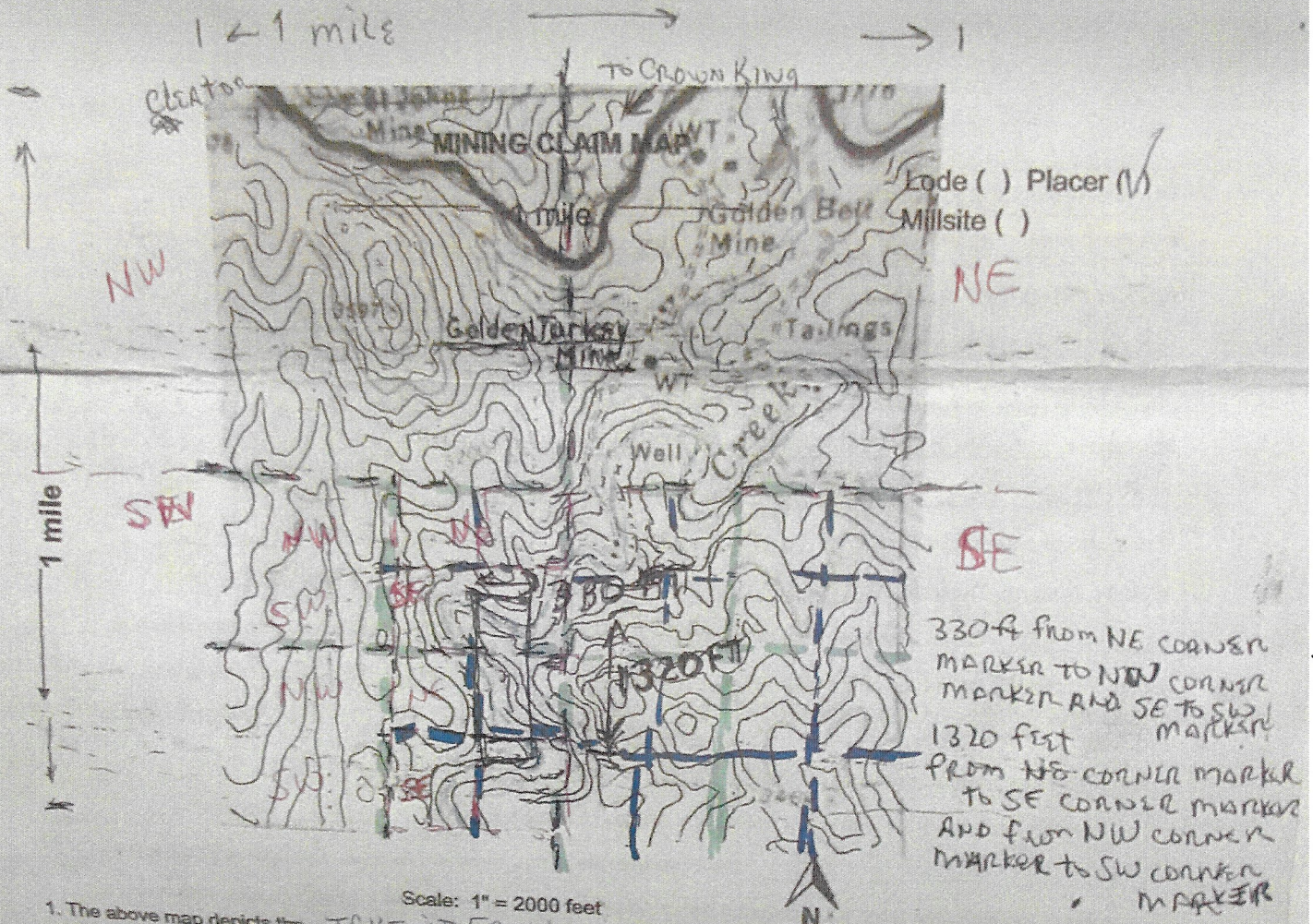

Scale: 1" = 2000 feet

- The above map depicts the TAKE IT EASY mining claim, which is located in Section (s) 25, Township 11 N, Range 1 E, Gila and Salt River Base and Meridian, YAVAPAI County, Arizona. Total claim acreage is 10 ACRES
- The type of corner and location monuments used are as follows: 3 1/2" x 3 1/2" x 16 FEET long wooden posts painted burnt orange
- The bearings and distances in degrees and feet between claim corners and to a public land survey monument are as depicted on the map.
- If the claim is a placer or millsite claim with exterior limits conforming to legal subdivisions of the public survey, provide a legal description of the claim \_\_\_\_\_

RECEIVED  
 SEP 6 11 04 AM '06  
 P.O. BOX 1000  
 PHOENIX, ARIZONA  
 Form GSCF100a  
 Revised July 2014

AMC457166



ENTERED EVERY 1/4 SEC I COULD NOT TELL WHICH 1/4 SEC THEY ARE DESCRIBING

LOCATION NOTICE FOR PLACER MINING CLAIM

Amendment BLM Serial # \_\_\_\_\_

NOTICE IS HEREBY GIVEN that the TAKE IT

EASY placer mining claim has been located by

JEFFREY Blum whose current mailing

address is 52 S. BEVERLY Lot D 13

MESA, AZ 85210

RECEIVED  
BLM AZ STATE OFFICE  
2019 OCT 11 A 10:54  
PHOENIX, ARIZONA  
BLM  
Date  
Stamp

The general course of this claim is NW to SE and it is situated in YAVAPAI

County, Arizona. This claim is 1380 feet in length and 480 feet in width.

15.227 Total Claim Acreage. This claim runs from the location monument on which this location notice is

posted at the SE corner of the claim approximately 1380 feet in a NW direction to the

NE end line and 480 feet in a SW direction to the NW end line. This claim is

marked by four monuments, one at each corner of the claim.

The location monument on which this notice is posted is situated within Section 25, Township

11 N, Range 1 E, Gila Salt River Base and Meridian, Arizona. This claim encompasses

portions of the following legal subdivision(s) if located by legal subdivision or the following quarter section(s),

section(s), Township(s) and Range(s) \_\_\_\_\_

\_\_\_\_\_, Gila Salt River Base and Meridian, Arizona.

The locality of this claim with reference to some natural object or permanent monument and additional information

(if any) concerning its locality are as follows: South of the Golden Turkey Mine and

NW of the Silver Cord mine

The above information is shown on the attached map.

DATED AND POSTED on the ground this 20th day of September, 2019.

LOCATOR(s)  AGENT

Print Name(s) JEFFREY Blum

Signature(s) [Handwritten Signature]

Form MCF102  
Revised Oct 2018

AMC 457166



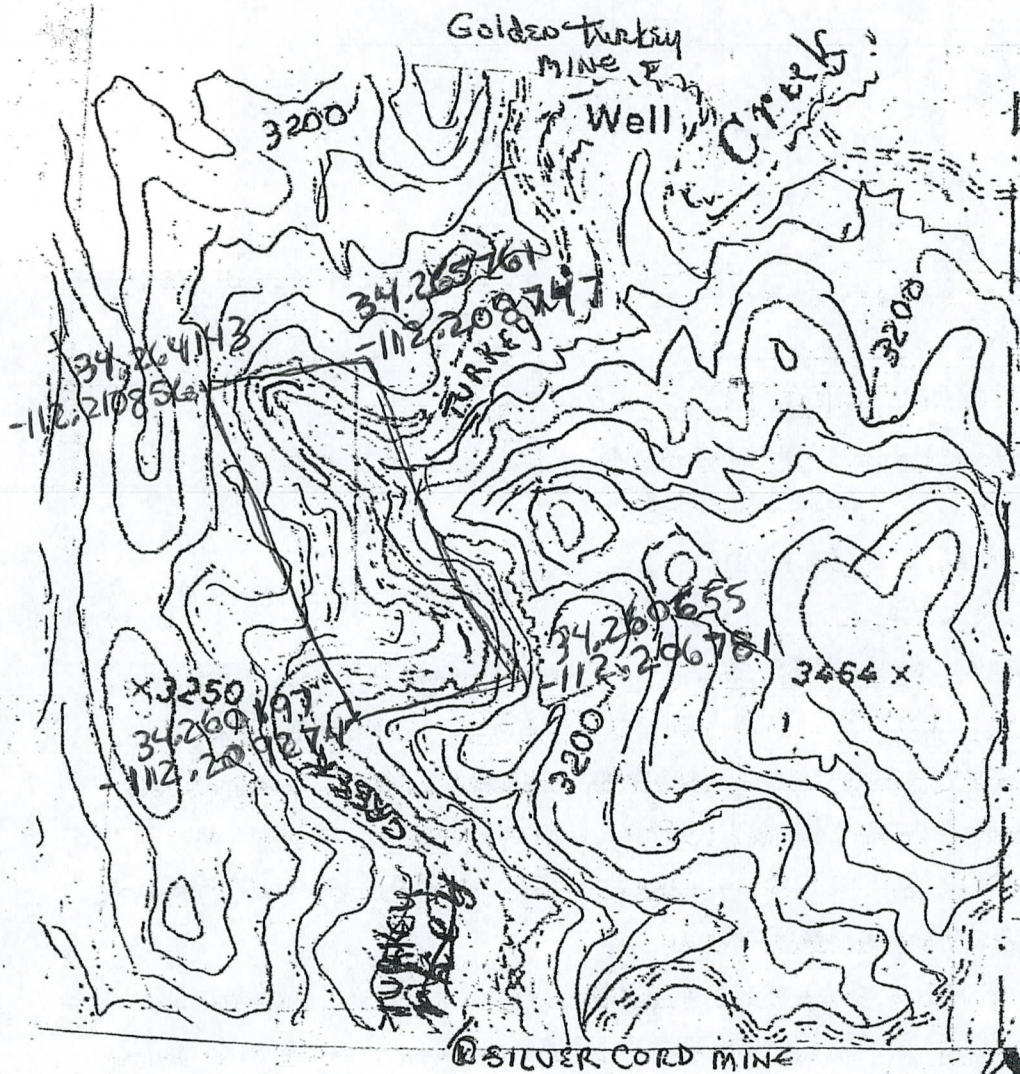

Lode ( ) Placer (✓)  
Millsite ( )

RECEIVED  
BLM AZ STATE OFFICE  
2019 OCT 14 A 10:54  
PHOENIX, ARIZONA

SILVER CORD MINE

Scale: 1" = 2000 feet

1. The above map depicts the TAKE IT EASY mining claim, which is located in Section (s) 25, Township 11 N, Range 1 E, Gila and Salt River Base and Meridian, YAVAPAI County, Arizona. Total claim acreage is 15.227
2. The type of corner and location monuments used are as follows: 3 1/2" x 3 1/2" x 6"  
WOODEN POSTS PAINTED BURNT ORANGE
3. The bearings and distances in degrees and feet between claim corners and to a public land survey monument are as depicted on the map.
4. If the claim is a placer or millsite claim with exterior limits conforming to legal subdivisions of the public survey, provide a legal description of the claim SW CORNER - 34.260197, -112.209274  
SE CORNER - 34.260655, -112.206781 NW CORNER - 34.264143, -112.210856  
NE CORNER - 34.263761, -112.208747

Form MCF100a  
Revised Oct 2018

This form is available from the Arizona Geology Survey and may be reproduced.

AMC457166





# LR2000 Internal

## CR Geographic Report with Land

### Download User Guide (pdf)

**Purpose:** This report produces a geographic listing of case information based on retrieval by Meridian/Township/Range. This report format will display the case type, case disposition, meridian, township, range, section, survey type, survey number, surface management agency, pending actions, serial number, and total case acres.

To refresh the query, do a **Ctrl-R**. It resets the page and clears any criteria fields that may have entries.



### No Results

The specified criteria didn't result in any data. This is often caused by applying filters and/or selection steps that are too restrictive or that contain incorrect values. Please check your analysis filters and selection steps, and try again. The filters or selection steps currently being applied are shown below.

#### Filters

Disposition is equal to **AUTHORIZED, CANCELLED, EXPIRED, PENDING, REJECTED, RELINQUISHED, WITHDRAWN**

**and** Meridian Township Range Section is equal to **14 0110N 0010E 025**

**and** Admin State is equal to **AZ**



